

State of South Carolina 96 District

(210)

Pursuant to a warrant from John Thomas Esq. Commissioner of Locations, I have admeasured and laid out unto William Hendley, a Tract of ~~land~~ Three hundred acres of land situate in Ninety six District, on the waters of Broad River, bounding N. & W. on land of Cummings & W. on land of John Fosters, all other sides on land laid out and vacant land, and hath such shape and marks as the annexed plat Represents. - Surveyed the 4th day of September 1784.

Recorded the 10th Dec^r 1784

John D. Hopkins D^y



State of South Carolina

Pursuant to a warrant from John Thomas Commissioner of Location dated 22nd Sept^r 1784 I have admeasured and laid out unto William Anderson a tract of Two hundred acres of land situate in Ninety six District, below the ancient boundary, bounding S. on Saluda River N. on Thomas Rogers & on ~~John~~ ^{John} ~~Roberts~~ ^{Roberts} N. & W. otherwise and hath such shape form and marks as the annexed Plat Represents, Surveyed 15th Oct^r 1784

Recorded 23rd Nov^r 1784

John D. Down D^y



State of South Carolina

Pursuant to a warrant from John Thomas Commissioner of Location Dated 22nd Sept^r 1784 I have admeasured and laid out unto William Anderson a tract of two hundred acres of land situate in Ninety six district on the waters of Longlick Creek waters of Saluda River below the ancient boundary, bounding S. & W. on Lewis Bartons and N. on Anderson's N. & E. on land of St^r Calowells, and hath such form shape & marks as the annexed Plat Represents

Recorded 23rd Nov^r 1784

Surveyed the 16th Oct^r 1784 John D. Down D^y

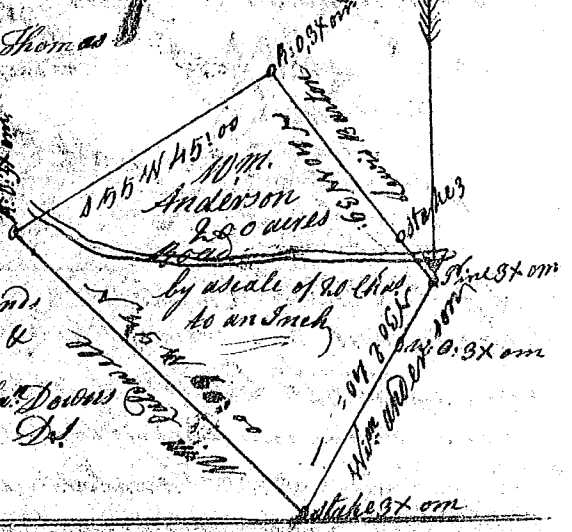

State of South Carolina

Pursuant to a warrant from John Thomas Esq. Commissioner of Locations dated the 20th Day of July 1784 I have admeasured and laid out unto Randolph Casey a tract of Two hundred acres of land in Ninety six district west of the ancient Indian boundary on the south fork of South Tugal River bounding S. & E. of land laid out to William Benson, all other sides on vacant land, and hath such shape and marks as the annexed Plat Represents, Surveyed 2nd July 1784

Recorded 23rd Dec^r 1784

W^m Benson D^y

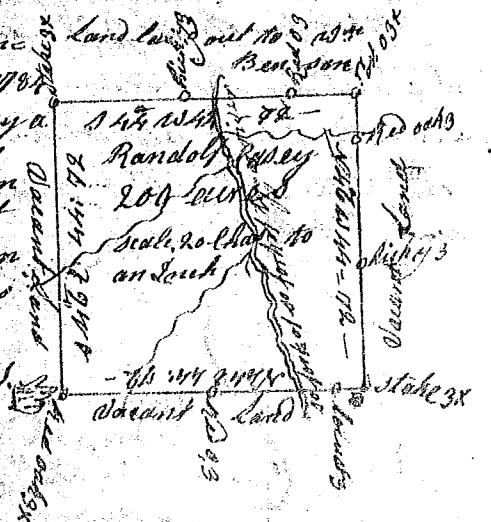

Deliver^d to Randolph Casey